

## Reuse, Renew, Recycle: Recent Architecture from China

The Museum of Modern Art, New York September 18, 2021-July 04, 2022  
11w53, On View, Ground Floor, Gallery 1 South, (45w53)

---



AMATEUR ARCHITECTURE STUDIO (est. 1997)  
WANG SHU (Chinese, born 1963)  
LU WENYU (Chinese, born 1966)  
*Jinhua Ceramic Pavilion, Jinhua City, China 2006*

Photograph

Lender: Amateur Architecture Studio  
LN2021.634



WANG SHU (Chinese, born 1963)  
LU WENYU (Chinese, born 1966)  
*Mock-up for the facade of the Jinhua Ceramic Pavilion, Jinhua, Zhejiang, China*  
2006

Ceramic, plywood, steel and paint  
35 1/16 × 68 1/2 × 8 7/8" (89 × 174 × 22.5 cm)  
Gift of the architects

Lender: The Museum of Modern Art, New York  
255.2020

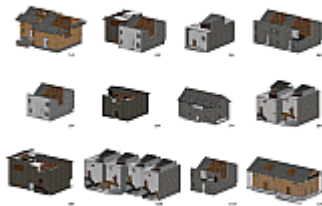

AMATEUR ARCHITECTURE STUDIO (est. 1997)  
WANG SHU (Chinese, born 1963)  
LU WENYU (Chinese, born 1966)  
*Wencun Village, Fuyang District, Hangzhou, China 2016*

Digital

Lender: Amateur Architecture Studio  
LN2021.635

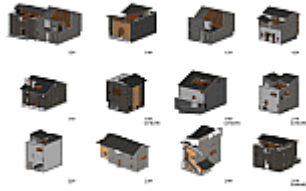

AMATEUR ARCHITECTURE STUDIO (est. 1997)  
 WANG SHU (Chinese, born 1963)  
 LU WENYU (Chinese, born 1966)  
*Wencun Village, Fuyang District, Hangzhou, China 2016*

Digital  
 Lender: Amateur Architecture Studio  
 LN2021.636



WANG SHU (Chinese, born 1963)  
 LU WENYU (Chinese, born 1966)  
*Wencun Village, Fuyang, Zhejiang, China 2016*  
 Paint pen on painted panel  
 31 1/2 x 70 7/8 x 3 15/16" (80 x 180 x 10 cm)  
 Gift of the architects  
 Lender: The Museum of Modern Art, New York  
 260.2020

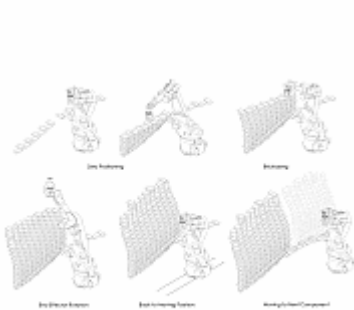

PHILIP F. YUAN (Chinese)  
*Chi She Gallery, Shanghai, China 2017*  
 Digital  
 Lender: Philip F. Yuan  
 LN2021.609



PHILIP F. YUAN (Chinese)  
*Chi She Gallery, Shanghai, China 2017*  
 Digital  
 Lender: Philip F. Yuan  
 LN2021.610



PHILIP F. YUAN (Chinese)  
*Chi She Gallery, Shanghai, China*  
2017  
Digital  
Lender: Philip F. Yuan  
LN2021.611

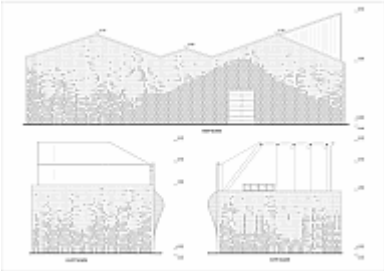

PHILIP F. YUAN (Chinese)  
*Chi She Gallery, Shanghai, China*  
2017  
Digital  
Lender: Philip F. Yuan  
LN2021.612

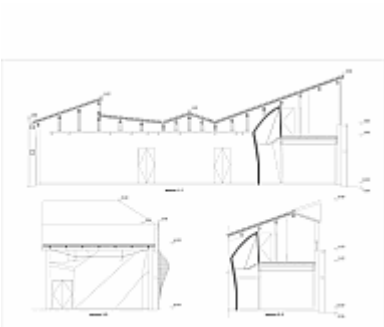

PHILIP F. YUAN (Chinese)  
*Chi She Gallery, Shanghai, China*  
2017  
Digital  
Lender: Philip F. Yuan  
LN2021.613

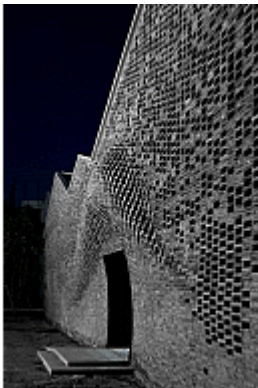

PHILIP F. YUAN (Chinese)  
*Chi She Gallery, Shanghai, China*  
2017  
Digital  
Lender: Philip F. Yuan  
LN2021.614



PHILIP F. YUAN (Chinese)  
*Chi She Gallery, Shanghai, China*  
2017  
Digital  
Lender: Philip F. Yuan  
LN2021.615



PHILIP F. YUAN (Chinese)  
*Chi She Gallery, Shanghai, China*  
2017  
Digital  
Lender: Philip F. Yuan  
LN2021.616



PHILIP F. YUAN (Chinese)  
*Chi She Gallery, Shanghai, China*  
2017  
Digital  
Lender: Philip F. Yuan  
LN2021.617

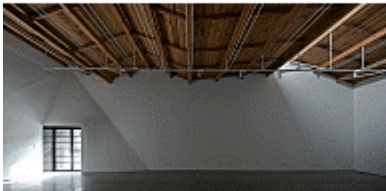

PHILIP F. YUAN (Chinese)  
*Chi She Gallery, Shanghai, China*  
2017  
Digital  
Lender: Philip F. Yuan  
LN2021.618



PHILIP F. YUAN (Chinese)  
*Chi She Gallery, Shanghai, China*  
2017  
Digital  
Lender: Philip F. Yuan  
LN2021.619



PHILIP F. YUAN (Chinese)  
*Chi She Gallery, Shanghai, China*  
2017  
Digital  
Lender: Philip F. Yuan  
LN2021.620



PHILIP F. YUAN (Chinese)  
*Chi She Gallery, Shanghai, China*  
2017  
Digital  
Lender: Philip F. Yuan  
LN2021.621



ARCHI-UNION ARCHITECTS (Chinese, est. 2003)  
PHILIP F. YUAN (Chinese)  
*Chi She, Shanghai, China*  
2017  
Wood, steel, and concrete  
.a (model) h. 10 1/2 x 13 1/2 x 32"  
.b (base) h. 34 5/8 x 46 x 26"  
Overall (approx): 45 x 46 x 26"  
Committee on Architecture and Design Funds  
Lender: The Museum of Modern Art, New York  
54.2018.a-b



LIU YICHUN (Chinese, born 1969)  
CHEN YIFENG (Chinese, born 1972)  
*Long Museum West Bund, Shanghai, China*  
2011–2014  
Bronze  
2 1/16 × 14 3/4 × 14 3/4" (5.2 × 37.5 × 37.5 cm)  
Gift of the architects  
Lender: The Museum of Modern Art, New York  
261.2020



LIU YICHUN (Chinese, born 1969)  
CHEN YIFENG (Chinese, born 1972)  
*Long Museum West Bund, Shanghai, China*  
2011–2014  
Digital drawing  
Gift of the architects  
Lender: The Museum of Modern Art, New York  
262.2020.1



LIU YICHUN (Chinese, born 1969)  
CHEN YIFENG (Chinese, born 1972)  
*Long Museum West Bund, Shanghai, China*  
2011–2014  
Digital drawing  
Gift of the architects  
Lender: The Museum of Modern Art, New York  
262.2020.2



LIU YICHUN (Chinese, born 1969)  
CHEN YIFENG (Chinese, born 1972)  
*Long Museum West Bund, Shanghai, China*  
2011–2014  
Digital drawing  
Gift of the architects  
Lender: The Museum of Modern Art, New York  
262.2020.3





LIU YICHUN (Chinese, born 1969)  
CHEN YIFENG (Chinese, born 1972)  
*Long Museum West Bund, Shanghai, China*  
2011–2014  
Digital drawing  
Gift of the architects  
Lender: The Museum of Modern Art, New York  
262.2020.4

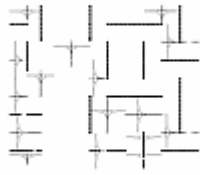

LIU YICHUN (Chinese, born 1969)  
CHEN YIFENG (Chinese, born 1972)  
*Long Museum West Bund, Shanghai, China*  
2011–2014  
Digital drawing  
Gift of the architects  
Lender: The Museum of Modern Art, New York  
262.2020.5



LIU YICHUN (Chinese, born 1969)  
CHEN YIFENG (Chinese, born 1972)  
Photograph by TIAN FANGFANG  
*Long Museum West Bund, Shanghai, China*  
2011–2014  
Digital photograph  
Gift of the architects  
Lender: The Museum of Modern Art, New York  
263.2020.1



LIU YICHUN (Chinese, born 1969)  
CHEN YIFENG (Chinese, born 1972)  
Photograph by SHENGLIANG SU (Chinese)  
*Long Museum West Bund, Shanghai, China*  
2011–2014  
Digital photograph  
Gift of the architects  
Lender: The Museum of Modern Art, New York  
263.2020.3



LIU YICHUN (Chinese, born 1969)  
CHEN YIFENG (Chinese, born 1972)  
Photograph by SHENGLIANG SU (Chinese)  
*Long Museum West Bund, Shanghai, China*  
2011–2014  
Digital photograph  
Gift of the architects  
Lender: The Museum of Modern Art, New York  
263.2020.4



LIU YICHUN (Chinese, born 1969)  
CHEN YIFENG (Chinese, born 1972)  
Photograph by SHENGLIANG SU (Chinese)  
*Long Museum West Bund, Shanghai, China*  
2011–2014  
Digital photograph  
Gift of the architects  
Lender: The Museum of Modern Art, New York  
263.2020.5



LIU YICHUN (Chinese, born 1969)  
CHEN YIFENG (Chinese, born 1972)  
Photograph by SHENGLIANG SU (Chinese)  
*Long Museum West Bund, Shanghai, China*  
2011–2014  
Digital photograph  
Gift of the architects  
Lender: The Museum of Modern Art, New York  
263.2020.6



LIU YICHUN (Chinese, born 1969)  
CHEN YIFENG (Chinese, born 1972)  
Photograph by HAO CHEN  
*Long Museum West Bund, Shanghai, China*  
2011–2014  
Digital photograph  
Gift of the architects  
Lender: The Museum of Modern Art, New York  
263.2020.7





*Wencun Village, Fuyang District, Hangzhou, China*  
2016  
Digital photograph  
Lender: Iwan Baan  
LN2021.608



XU TIAN TIAN (Chinese, born 1975)  
Photograph by HAN DAN (Chinese)  
*Bamboo Theater, HengKeng Village, Songyang, China*  
2015  
Photograph  
Gift of the architect  
Lender: The Museum of Modern Art, New York  
264.2020.1

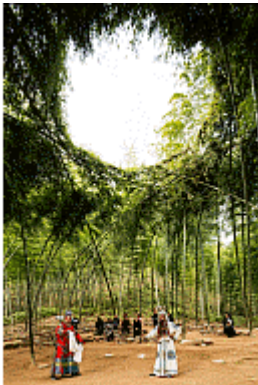

XU TIAN TIAN (Chinese, born 1975)  
Photograph by WANG ZILING (Chinese)  
*Bamboo Theater, HengKeng Village, Songyang, China*  
2015  
Photograph  
Gift of the architect  
Lender: The Museum of Modern Art, New York  
264.2020.2



XU TIAN TIAN (Chinese, born 1975)  
Photograph by WANG ZILING (Chinese)  
*Bamboo Theater, HengKeng Village, Songyang, China*  
2015  
Photograph  
Gift of the architect  
Lender: The Museum of Modern Art, New York  
264.2020.3



XU TIANTIAN (Chinese, born 1975)  
Photograph by XIAODONG JIANG (Chinese)  
*Bamboo Theater, HengKeng Village, Songyang, China*  
2015  
Photograph  
Gift of the architect  
Lender: The Museum of Modern Art, New York  
264.2020.4



XU TIANTIAN (Chinese, born 1975)  
*Bamboo Theater, HengKeng Village, Songyang, China*  
2015  
Digital drawing  
Gift of the architect  
Lender: The Museum of Modern Art, New York  
265.2020.1

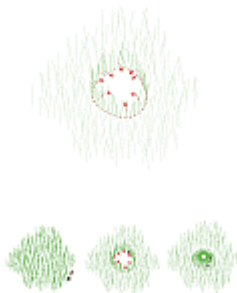

XU TIANTIAN (Chinese, born 1975)  
*Bamboo Theater, HengKeng Village, Songyang, China*  
2015  
Digital drawing  
Gift of the architect  
Lender: The Museum of Modern Art, New York  
265.2020.2



XU TIANTIAN (Chinese, born 1975)  
*Bamboo Theater, HengKeng Village, Songyang, China*  
2015  
Digital video (color, sound)  
2 min., 12 sec.  
Gift of the architect  
Lender: The Museum of Modern Art, New York  
266.2020



ZHANG KE (Chinese, born 1970)  
*Micro-Hutong, Beijing, China*  
2016  
Digital  
Lender: Zhang Ke  
LN2021.622

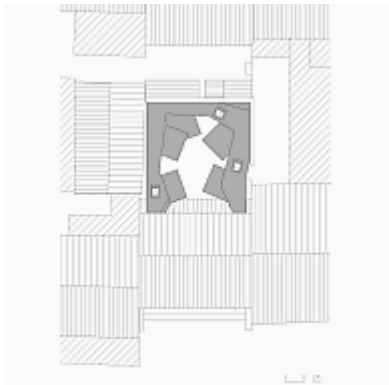

ZHANG KE (Chinese, born 1970)  
*Micro-Hutong, Beijing, China*  
2016  
Digital  
Lender: Zhang Ke  
LN2021.623

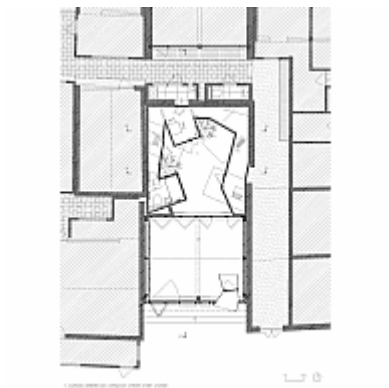

ZHANG KE (Chinese, born 1970)  
*Micro-Hutong, Beijing, China*  
2016  
Digital  
Lender: Zhang Ke  
LN2021.624



ZHANG KE (Chinese, born 1970)  
*Micro-Hutong, Beijing, China*  
2016  
Digital  
Lender: Zhang Ke  
LN2021.625

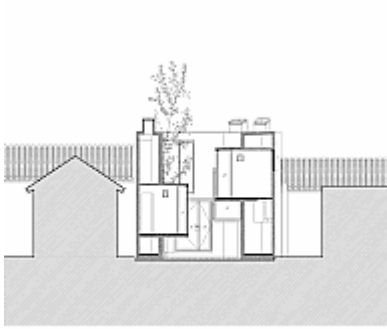

ZHANG KE (Chinese, born 1970)  
*Micro-Hutong, Beijing, China*  
2016  
Digital  
Lender: Zhang Ke  
LN2021.626

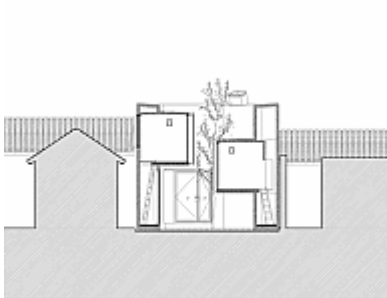

ZHANG KE (Chinese, born 1970)  
*Micro-Hutong, Beijing, China*  
2016  
Digital  
Lender: Zhang Ke  
LN2021.627



ZHANG KE (Chinese, born 1970)  
*Micro-Hutong, Beijing, China*  
2016  
Digital  
Lender: Zhang Ke  
LN2021.628

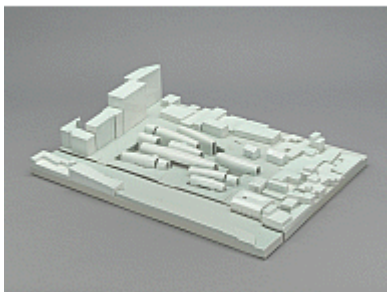

ZHU PEI (Chinese, born 1962)  
*Jingdezhen Imperial Kiln Museum, Jingdezhen, Jiangxi, China*  
2016–2020  
Porcelain  
4 7/8 × 18 × 25 1/2" (12.4 × 45.7 × 64.8 cm)  
Gift of Zhu Pei  
Lender: The Museum of Modern Art, New York  
281.2020

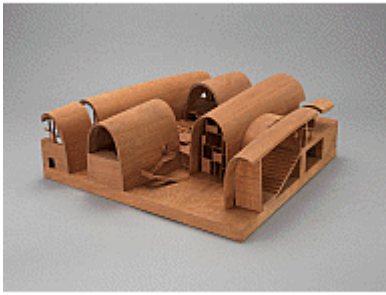

ZHU PEI (Chinese, born 1962)  
*Jingdezhen Imperial Kiln Museum, Jingdezhen, Jiangxi, China*  
2016–2020  
Wood  
13 1/4 × 36 1/2 × 33 1/2" (33.7 × 92.7 × 85.1 cm)  
Gift of Zhu Pei  
Lender: The Museum of Modern Art, New York  
282.2020

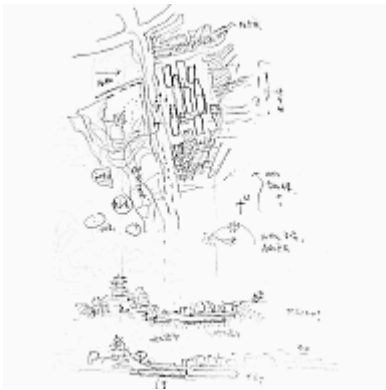

ZHU PEI (Chinese, born 1962)  
*Jingdezhen Imperial Kiln Museum, Jingdezhen, Jiangxi, China*  
2016–2020  
Pencil on paper  
12 × 9 11/16" (30.5 × 24.6 cm)  
Gift of Zhu Pei  
Lender: The Museum of Modern Art, New York  
283.2020.1



ZHU PEI (Chinese, born 1962)  
*Jingdezhen Imperial Kiln Museum, Jingdezhen, Jiangxi, China*  
2016–2020  
Ink and pencil on paper  
12 × 9" (30.5 × 22.9 cm)  
Gift of Zhu Pei  
Lender: The Museum of Modern Art, New York  
283.2020.2

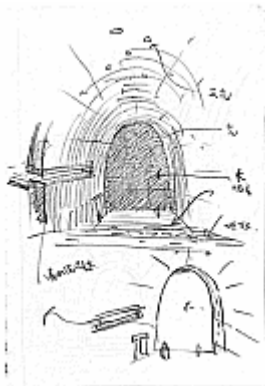

ZHU PEI (Chinese, born 1962)  
*Jingdezhen Imperial Kiln Museum, Jingdezhen, Jiangxi, China*  
2016–2020  
Pencil on paper  
8 1/2 × 6 1/4" (21.6 × 15.9 cm)  
Gift of Zhu Pei  
Lender: The Museum of Modern Art, New York  
283.2020.5

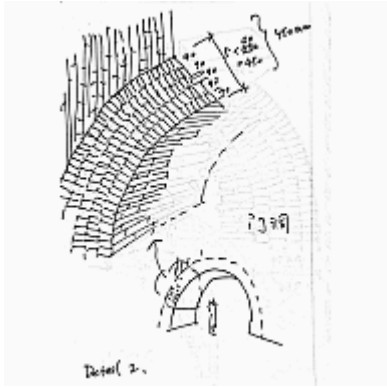

ZHU PEI (Chinese, born 1962)  
*Jingdezhen Imperial Kiln Museum, Jingdezhen, Jiangxi, China*  
2016–2020  
Marker on paper  
8 1/2 × 6 1/4" (21.6 × 15.9 cm)  
Gift of Zhu Pei  
Lender: The Museum of Modern Art, New York  
283.2020.6



ZHU PEI (Chinese, born 1962)  
*Jingdezhen Imperial Kiln Museum, Jingdezhen, Jiangxi, China*  
2016–2020  
Digital drawing  
Gift of Zhu Pei  
Lender: The Museum of Modern Art, New York  
284.2020.1

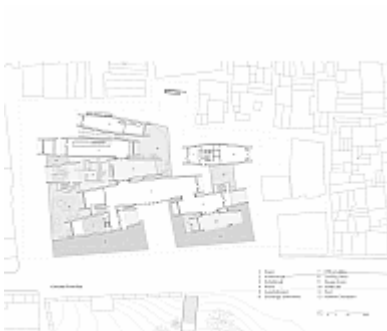

ZHU PEI (Chinese, born 1962)  
*Jingdezhen Imperial Kiln Museum, Jingdezhen, Jiangxi, China*  
2016–2020  
Digital drawing  
Gift of Zhu Pei  
Lender: The Museum of Modern Art, New York  
284.2020.2

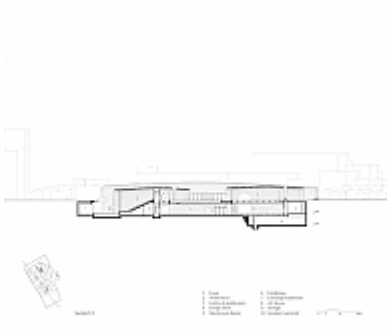

ZHU PEI (Chinese, born 1962)  
*Jingdezhen Imperial Kiln Museum, Jingdezhen, Jiangxi, China*  
2016–2020  
Digital drawing  
Gift of Zhu Pei  
Lender: The Museum of Modern Art, New York  
284.2020.3





ZHU PEI (Chinese, born 1962)  
*Jingdezhen Imperial Kiln Museum, Jingdezhen, Jiangxi, China*  
2016–2020  
Digital drawing  
Gift of Zhu Pei  
Lender: The Museum of Modern Art, New York  
284.2020.4

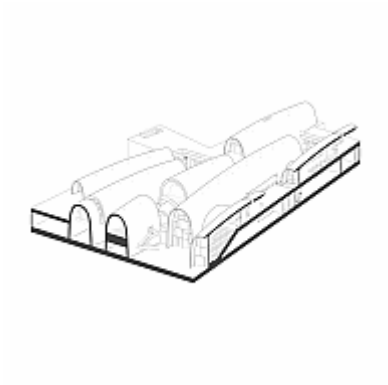

ZHU PEI (Chinese, born 1962)  
*Jingdezhen Imperial Kiln Museum, Jingdezhen, Jiangxi, China*  
2016–2020  
Digital drawing  
Gift of Zhu Pei  
Lender: The Museum of Modern Art, New York  
284.2020.5



ZHU PEI (Chinese, born 1962)  
*Jingdezhen Imperial Kiln Museum, Jingdezhen, Jiangxi, China*  
2016–2020  
Digital drawing  
Gift of Zhu Pei  
Lender: The Museum of Modern Art, New York  
284.2020.6



ZHU PEI (Chinese, born 1962)  
*Jingdezhen Imperial Kiln Museum, Jingdezhen, Jiangxi, China*  
2016–2020  
Digital video (color, sound)  
8 min.  
Gift of the Jingdezhen Ceramic Culture Tourism Group  
Lender: The Museum of Modern Art, New York  
285.2020



ZHU PEI (Chinese, born 1962)  
SCHRAN IMAGE (Shanghai, China)  
*Jingdezhen Imperial Kiln Museum, Jingdezhen, Jiangxi, China*  
2016 - 2020  
Digital  
Lender: Zhu Pei  
LN2021.607



ZHU PEI (Chinese, born 1962)  
SCHRAN IMAGE (Shanghai, China)  
*Jingdezhen Imperial Kiln Museum, Jingdezhen, Jiangxi, China*  
2016 - 2020  
Digital  
Lender: Zhu Pei  
LN2021.629



ZHU PEI (Chinese, born 1962)  
SCHRAN IMAGE (Shanghai, China)  
*Jingdezhen Imperial Kiln Museum, Jingdezhen, Jiangxi, China*  
2016 - 2020  
Digital  
Lender: Zhu Pei  
LN2021.630



ZHU PEI (Chinese, born 1962)  
SCHRAN IMAGE (Shanghai, China)  
*Jingdezhen Imperial Kiln Museum, Jingdezhen, Jiangxi, China*  
2016 - 2020  
Digital  
Lender: Zhu Pei  
LN2021.631



ZHU PEI (Chinese, born 1962)  
SCHRAN IMAGE (Shanghai, China)  
*Jingdezhen Imperial Kiln Museum, Jingdezhen, Jiangxi, China*  
2016 - 2020  
Digital  
Lender: Zhu Pei  
LN2021.632



ZHU PEI (Chinese, born 1962)  
SCHRAN IMAGE (Shanghai, China)  
*Jingdezhen Imperial Kiln Museum, Jingdezhen, Jiangxi, China*  
2016 - 2020  
Digital  
Lender: Zhu Pei  
LN2021.633



ZHANG KE (Chinese, born 1970)  
*Micro-Hutong, Beijing, China*  
2016  
C-print  
30 × 24" (76.2 × 61 cm)  
Committee on Architecture and Design Funds  
Lender: The Museum of Modern Art, New York  
74.2018.5



ZHANG KE (Chinese, born 1970)  
*Micro-Hutong, Beijing, China*  
2016  
C-print  
24 × 30" (61 × 76.2 cm)  
Committee on Architecture and Design Funds  
Lender: The Museum of Modern Art, New York  
74.2018.7



ZHANG KE (Chinese, born 1970)  
*Micro-Hutong, Beijing, China*  
2016  
C-print  
11 × 14" (27.9 × 35.6 cm)  
Committee on Architecture and Design Funds  
Lender: The Museum of Modern Art, New York  
74.2018.10



DONG GONG (Chinese, born 1972)  
ZHANG HAN (Chinese, born 1990)  
*Alila Yangshuo Hotel, Guilin, Guangxi, China*  
2013–2017  
Plastic, plaster, and paint  
45 1/4 × 58 1/2 × 54 3/4" (114.9 × 148.6 × 139.1 cm)  
Gift of Dong Gong / Vector Architects  
Lender: The Museum of Modern Art, New York  
292.2020

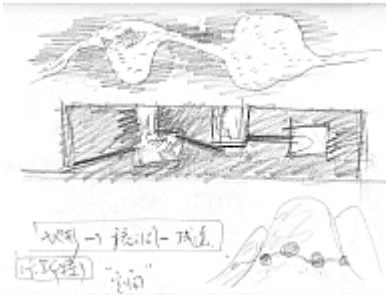

DONG GONG (Chinese, born 1972)  
ZHANG HAN (Chinese, born 1990)  
*Alila Yangshuo Hotel, Yangshuo, Guilin, Guangxi, China*  
2013–2017  
Pencil on paper  
8 1/8 × 10 7/8" (20.6 × 27.6 cm)  
Gift of Dong Gong / Vector Architects  
Lender: The Museum of Modern Art, New York  
293.2020.1

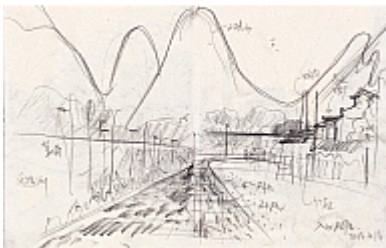

DONG GONG (Chinese, born 1972)  
ZHANG HAN (Chinese, born 1990)  
*Alila Yangshuo Hotel, Yangshuo, Guilin, Guangxi, China*  
2013–2017  
Pencil and crayon on paper  
11 × 16 1/4" (27.9 × 41.3 cm)  
Gift of Dong Gong / Vector Architects  
Lender: The Museum of Modern Art, New York  
293.2020.2

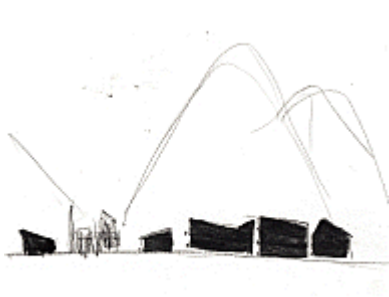

DONG GONG (Chinese, born 1972)  
ZHANG HAN (Chinese, born 1990)  
*Alila Yangshuo Hotel, Yangshuo, Guilin, Guangxi, China*  
2013–2017  
Charcoal and colored pencil on paper  
8 1/4 × 10 7/8" (21 × 27.6 cm)  
Gift of Dong Gong / Vector Architects  
Lender: The Museum of Modern Art, New York  
293.2020.3

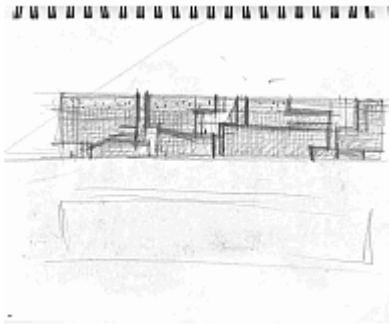

DONG GONG (Chinese, born 1972)  
ZHANG HAN (Chinese, born 1990)  
*Alila Yangshuo Hotel, Yangshuo, Guilin, Guangxi, China*  
2013–2017  
Pencil on paper  
9 × 11" (22.9 × 27.9 cm)  
Gift of Dong Gong / Vector Architects  
Lender: The Museum of Modern Art, New York  
293.2020.4



DONG GONG (Chinese, born 1972)  
ZHANG HAN (Chinese, born 1990)  
*Alila Yangshuo Hotel, Yangshuo, Guilin, Guangxi, China*  
2013–2017  
Digital drawing  
Gift of Dong Gong / Vector Architects  
Lender: The Museum of Modern Art, New York  
294.2020.1



DONG GONG (Chinese, born 1972)  
ZHANG HAN (Chinese, born 1990)  
*Alila Yangshuo Hotel, Yangshuo, Guilin, Guangxi, China*  
2013–2017  
Digital drawing  
Gift of Dong Gong / Vector Architects  
Lender: The Museum of Modern Art, New York  
294.2020.2





DONG GONG (Chinese, born 1972)  
ZHANG HAN (Chinese, born 1990)  
Photograph by SHENGLIANG SU (Chinese)  
*Alila Yangshuo Hotel, Yangshuo, Guilin, Guangxi, China*  
2013–2017  
Digital photograph  
Gift of Dong Gong / Vector Architects  
Lender: The Museum of Modern Art, New York  
295.2020.1



DONG GONG (Chinese, born 1972)  
Photograph by SHENGLIANG SU (Chinese)  
ZHANG HAN (Chinese, born 1990)  
*Alila Yangshuo Hotel, Yangshuo, Guilin, Guangxi, China*  
2013–2017  
Digital photograph  
Gift of Dong Gong / Vector Architects  
Lender: The Museum of Modern Art, New York  
295.2020.2



DONG GONG (Chinese, born 1972)  
Photograph by HAO CHEN  
ZHANG HAN (Chinese, born 1990)  
*Alila Yangshuo Hotel, Yangshuo, Guilin, Guangxi, China*  
2013–2017  
Digital photograph  
Gift of Dong Gong / Vector Architects  
Lender: The Museum of Modern Art, New York  
295.2020.3



DONG GONG (Chinese, born 1972)  
Photograph by SHENGLIANG SU (Chinese)  
ZHANG HAN (Chinese, born 1990)  
*Alila Yangshuo Hotel, Yangshuo, Guilin, Guangxi, China*  
2013–2017  
Digital photograph  
Gift of Dong Gong / Vector Architects  
Lender: The Museum of Modern Art, New York  
295.2020.4





DONG GONG (Chinese, born 1972)  
Photograph by SHENGLIANG SU (Chinese)  
ZHANG HAN (Chinese, born 1990)  
*Alila Yangshuo Hotel, Yangshuo, Guilin, Guangxi, China*  
2013–2017  
Digital photograph  
Gift of Dong Gong / Vector Architects  
Lender: The Museum of Modern Art, New York  
295.2020.5



DONG GONG (Chinese, born 1972)  
Photograph by HAO CHEN  
ZHANG HAN (Chinese, born 1990)  
*Alila Yangshuo Hotel, Yangshuo, Guilin, Guangxi, China*  
2013–2017  
Digital photograph  
Gift of Dong Gong / Vector Architects  
Lender: The Museum of Modern Art, New York  
295.2020.7



ZHANG KE (Chinese, born 1970)  
*Micro-Hutong, Beijing, China*  
2016  
Concrete  
28 1/2 × 28 3/4 × 24 1/4" (72.4 × 73 × 61.6 cm)  
Committee on Architecture and Design Funds  
Lender: The Museum of Modern Art, New York  
73.2018



ZHANG KE (Chinese, born 1970)  
*Micro-Hutong, Beijing, China*  
2016  
C-print  
30 × 24" (76.2 × 61 cm)  
Committee on Architecture and Design Funds  
Lender: The Museum of Modern Art, New York  
74.2018.1



ZHANG KE (Chinese, born 1970)  
*Micro-Hutong, Beijing, China*  
2016  
C-print  
14 × 11" (35.6 × 27.9 cm)  
Committee on Architecture and Design Funds  
Lender: The Museum of Modern Art, New York  
74.2018.2



ZHANG KE (Chinese, born 1970)  
*Micro-Hutong, Beijing, China*  
2016  
C-print  
11 × 14" (27.9 × 35.6 cm)  
Committee on Architecture and Design Funds  
Lender: The Museum of Modern Art, New York  
74.2018.3