

# MoMA PS1

## *Life Between Buildings*

MoMA PS1, June 02, 2022 - January 16, 2023

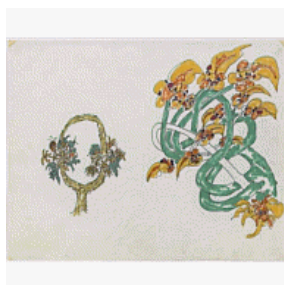

GORDON MATTA-CLARK (American, 1943–1978)

*Tree Forms*

1971

Ink and graphite on paper

18 7/8 × 24" (47.9 × 61 cm)

Courtesy The Estate of Gordon Matta-Clark and David Zwirner



GORDON MATTA-CLARK (American, 1943–1978)

*Tree Forms*

1971

Ink and graphite on paper

18 7/8 × 24" (48 × 61 cm)

Courtesy The Estate of Gordon Matta-Clark and David Zwirner



GORDON MATTA-CLARK (American, 1943–1978)

*Tree Forms*

1971

Ink and graphite on paper

18 7/8 × 24" (47.9 × 61 cm)

Courtesy The Estate of Gordon Matta-Clark and David Zwirner



GORDON MATTA-CLARK (American, 1943–1978)

*Rosebush*

1972

Gelatin silver print

10 × 8" (25.4 × 20.3 cm)

Courtesy The Estate of Gordon Matta-Clark and David Zwirner

**Life Between Buildings**

MoMA PS1, June 02, 2022 - January 16, 2023



GORDON MATTA-CLARK (American, 1943–1978)  
*Reality Properties: Fake Estates, "Jamaica Curb," Block 10142, Lot 15*  
1974  
Collaged silver gelatin prints, deed, silver gelatin print, and three maps  
Component (Framed Collage): 12 1/4 × 116 1/2 × 1 1/2" (31.1 × 295.9 × 3.8 cm)  
Component (Framed Documents): 27 1/2 × 33 1/2" (69.9 × 85.1 cm)  
Courtesy The Estate of Gordon Matta-Clark and David Zwirner



CECILIA VICUÑA (Chilean, born 1948)  
*Sidewalk Forest, Weeds (Quotes from John C. Kinder)*  
1981  
Text on bark paper  
14 × 4 1/2" (35.6 × 11.4 cm)  
Courtesy the artist and Lehmann Maupin, New York, Hong Kong, Seoul, and London.



CECILIA VICUÑA (Chilean, born 1948)  
*Sidewalk Forests*  
1981 (printed 2022)  
10 archival inkjet prints  
Five photographs 16 × 16" (40.6 × 40.6 cm) each  
Five photographs 13 × 16" (33 × 40.6 cm) each  
Site specific performance installation by Cecilia Vicuña. Photos by Cesar Paternosto. Courtesy the artist and Lehmann Maupin, New York, Hong Kong, Seoul, and London.

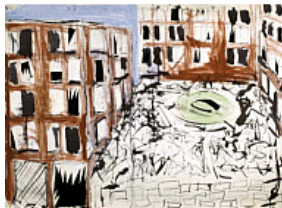

BECKY HOWLAND (American, born 1951)  
*Adam Purple's Garden*  
1979  
Cut and collaged paper, with pastel and ink  
26 1/2 × 36" (67.3 × 91.4 cm)  
Courtesy the artist



BECKY HOWLAND (American, born 1951)  
*Tied Grass*  
1977  
Site-specific installation on traffic island bounded by Franklin Street, Varick Street, and West Broadway. Photo: Becky Howland  
8 × 11 11/16" (20.3 × 29.7 cm)  
Courtesy the artist

**Life Between Buildings**

MoMA PS1, June 02, 2022 - January 16, 2023



BECKY HOWLAND (American, born 1951)

*Tied Grass*

1977

Site-specific installation on traffic island bounded by Franklin Street, Varick Street, and West Broadway. Photo: Becky Howland

11 7/8 x 8" (30.2 x 20.3 cm)

Courtesy the artist



BECKY HOWLAND (American, born 1951)

*Portrait of a Gas Station*

1977-c.1998

Site-specific sculpture on traffic island bounded by Canal Street, Sixth Avenue, and West Broadway. These images show two versions of the sculpture, both 13 in. tall: version 1 (plaster, 1977) and version 2 (cement, 1978-c. 1998). Photo: Becky Howland

8 x 11 3/4" (20.3 x 29.8 cm)

Courtesy the artist



BECKY HOWLAND (American, born 1951)

*Portrait of a Gas Station*

1977-c.1998

Site-specific sculpture on traffic island bounded by Canal Street, Sixth Avenue, and West Broadway. These images show two versions of the sculpture, both 13 in. tall: version 1 (plaster, 1977) and version 2 (cement, 1978-c. 1998). Photo: Becky Howland

8 x 11 13/16" (20.3 x 30.1 cm)

Courtesy the artist



BECKY HOWLAND (American, born 1951)

*Portrait of a Gas Station*

1977-c.1998

Site-specific sculpture on traffic island bounded by Canal Street, Sixth Avenue, and West Broadway. These images show two versions of the sculpture, both 13 in. tall: version 1 (plaster, 1977) and version 2 (cement, 1978-c. 1998). Photo: Becky Howland

8 x 11 7/8" (20.3 x 30.2 cm)

Courtesy the artist

## Life Between Buildings

MoMA PS1, June 02, 2022 - January 16, 2023



BECKY HOWLAND (American, born 1951)

*Portrait of a Gas Station*

1977-c.1998

Site-specific sculpture on traffic island bounded by Canal Street, Sixth Avenue, and West Broadway. These images show two versions of the sculpture, both 13 in. tall: version 1 (plaster, 1977) and version 2 (cement, 1978-c. 1998). Photo: Becky Howland

11 7/8 × 8" (30.2 × 20.3 cm)

Courtesy the artist



BECKY HOWLAND (American, born 1951)

*Portrait of a Gas Station*

1977-c.1998

Site-specific sculpture on traffic island bounded by Canal Street, Sixth Avenue, and West Broadway. These images show two versions of the sculpture, both 13 in. tall: version 1 (plaster, 1977) and version 2 (cement, 1978-c. 1998). Photo: Becky Howland

11 7/8 × 8" (30.2 × 20.3 cm)

Courtesy the artist



BECKY HOWLAND (American, born 1951)

*Handmade announcement cards for Portrait of a Gas Station*

1978

Color xerox glued to index card, with ballpoint pen, and crayon

6 × 4" (15.2 × 10.2 cm) each

Courtesy the artist



POOL (PERFORMANCE ON ONE LEG) (founded 1981)

*POOL At The Pool*

1983

Video (color, sound)

35 min., 35 sec.

Courtesy Allied Productions, Inc.



POOL (PERFORMANCE ON ONE LEG) (founded 1981)

*Archival materials related to performances by POOL*

1982-1983

Courtesy Allied Productions, Inc.

**Life Between Buildings**

MoMA PS1, June 02, 2022 - January 16, 2023

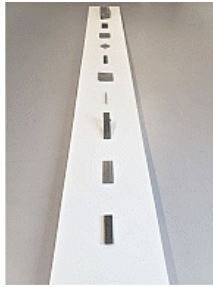

DAVID L. JOHNSON (American, born 1993)  
*Adverse Possessions*  
2022-ongoing  
Removed property plaques  
Dimensions variable  
~14.5 ft (442 cm) long overall  
Courtesy the artist



AKI ONDA (Japanese, born 1967)  
*Silence Prevails: Lower East Side Community Gardens During the Pandemic*  
2020/2022  
Field recordings, videos, text, map, and historical photos  
Dimensions variable  
Courtesy the artist  
Project assistance: Marco Lanier, Jonah Max, Makiko Onda, Satomi Shirai



MEL CHIN (American, born 1951)  
*Garden Where the Wild Grass Obscures the True Pearl*  
1987  
Graphite on drawing paper laminated on plywood  
13 x 13" (33 x 33 cm)  
Courtesy Amanda Wiles



MEL CHIN (American, born 1951)  
*Origin and Obscurity Revealed and Aligned*  
1987  
Pencil and watercolor on paper on board, wood frame  
13 1/4 x 9 1/4" (33.7 x 23.5 cm)  
Courtesy the artist

**Life Between Buildings**

MoMA PS1, June 02, 2022 - January 16, 2023



MARGARET MORTON (American, 1948 – 2020)  
*Tranquilidad community garden*  
1989-1993  
Gelatin silver print  
Sheet: 10 × 8" (25.4 × 20.3 cm)  
Image: 7 1/2 × 7 1/2" (19.1 × 19.1 cm)  
Courtesy The Estate of Margaret Morton



MARGARET MORTON (American, 1948 – 2020)  
*Tranquilidad community garden*  
1989-1993  
Gelatin silver print  
Sheet: 10 × 8" (25.4 × 20.3 cm)  
Image: 7 1/2 × 7 1/2" (19.1 × 19.1 cm)  
Courtesy The Estate of Margaret Morton



MARGARET MORTON (American, 1948 – 2020)  
*Community garden: Operation Green Thumb*  
1989-1993  
Gelatin silver print  
Sheet: 10 × 8" (25.4 × 20.3 cm)  
Image: 7 1/2 × 7 1/2" (19.1 × 19.1 cm)  
Courtesy The Estate of Margaret Morton



MARGARET MORTON (American, 1948 – 2020)  
*Tranquilidad community garden*  
1989-1993  
Gelatin silver print  
Sheet: 10 × 8" (25.4 × 20.3 cm)  
Image: 7 1/2 × 7 1/2" (19.1 × 19.1 cm)  
Courtesy The Estate of Margaret Morton



MARGARET MORTON (American, 1948 – 2020)  
*Ninth Street community garden*  
1989-1993  
Gelatin silver print  
Sheet: 10 × 8" (25.4 × 20.3 cm)  
Image: 7 1/2 × 7 1/2" (19.1 × 19.1 cm)  
Courtesy The Estate of Margaret Morton

**Life Between Buildings**

MoMA PS1, June 02, 2022 - January 16, 2023



MARGARET MORTON (American, 1948 – 2020)  
*Community garden: morning glory*  
1989-1993  
Gelatin silver print  
Sheet: 10 × 8" (25.4 × 20.3 cm)  
Image: 7 1/2 × 7 1/2" (19.1 × 19.1 cm)  
Courtesy The Estate of Margaret Morton



MARGARET MORTON (American, 1948 – 2020)  
*Jardín de la 10 B-C*  
1989-1993  
Gelatin silver print  
Sheet: 10 × 8" (25.4 × 20.3 cm)  
Image: 7 1/2 × 7 1/2" (19.1 × 19.1 cm)  
Courtesy The Estate of Margaret Morton



MARGARET MORTON (American, 1948 – 2020)  
*Jardín de la 10 B-C*  
1989-1993  
Gelatin silver print  
Sheet: 10 × 8" (25.4 × 20.3 cm)  
Image: 7 1/2 × 7 1/2" (19.1 × 19.1 cm)  
Courtesy The Estate of Margaret Morton



MARGARET MORTON (American, 1948 – 2020)  
*Jardín de la 10 B-C*  
1989-1993  
Gelatin silver print  
Sheet: 10 × 8" (25.4 × 20.3 cm)  
Image: 7 1/2 × 7 1/2" (19.1 × 19.1 cm)  
Courtesy The Estate of Margaret Morton



MARGARET MORTON (American, 1948 – 2020)  
*Garden of Foetus squat*  
1989-1993  
Gelatin silver print  
Sheet: 10 × 8" (25.4 × 20.3 cm)  
Image: 7 1/2 × 7 1/2" (19.1 × 19.1 cm)  
Courtesy The Estate of Margaret Morton

**Life Between Buildings**

MoMA PS1, June 02, 2022 - January 16, 2023



MARGARET MORTON (American, 1948 – 2020)  
*Garden of Foetus squat*  
1989-1993  
Gelatin silver print  
Sheet: 10 × 8" (25.4 × 20.3 cm)  
Image: 7 1/2 × 7 1/2" (19.1 × 19.1 cm)  
Courtesy The Estate of Margaret Morton



MARGARET MORTON (American, 1948 – 2020)  
*Garden of Serenity squat*  
1989-1993  
Gelatin silver print  
Sheet: 10 × 8" (25.4 × 20.3 cm)  
Image: 7 1/2 × 7 1/2" (19.1 × 19.1 cm)  
Courtesy The Estate of Margaret Morton



MARGARET MORTON (American, 1948 – 2020)  
*Eighth Street community garden*  
1989-1993  
Gelatin silver print  
Sheet: 10 × 8" (25.4 × 20.3 cm)  
Image: 7 1/2 × 7 1/2" (19.1 × 19.1 cm)  
Courtesy The Estate of Margaret Morton



MARGARET MORTON (American, 1948 – 2020)  
*Eighth Street*  
1989-1993  
Gelatin silver print  
Sheet: 10 × 8" (25.4 × 20.3 cm)  
Image: 7 1/2 × 7 1/2" (19.1 × 19.1 cm)  
Courtesy The Estate of Margaret Morton



MARGARET MORTON (American, 1948 – 2020)  
*Jimmy's Garden*  
1989-1993  
Gelatin silver print  
Sheet: 10 × 8" (25.4 × 20.3 cm)  
Image: 7 1/2 × 7 1/2" (19.1 × 19.1 cm)  
Courtesy The Estate of Margaret Morton



**Life Between Buildings**

MoMA PS1, June 02, 2022 - January 16, 2023



MARGARET MORTON (American, 1948 – 2020)  
*Anna's Garden*  
1989-1993  
Gelatin silver print  
Sheet: 10 × 8" (25.4 × 20.3 cm)  
Image: 7 1/2 × 7 1/2" (19.1 × 19.1 cm)  
Courtesy The Estate of Margaret Morton



MARGARET MORTON (American, 1948 – 2020)  
*Jardin de la 10 B-C*  
1989-1993  
Gelatin silver print  
Sheet: 10 × 8" (25.4 × 20.3 cm)  
Image: 7 1/2 × 7 1/2" (19.1 × 19.1 cm)  
Courtesy The Estate of Margaret Morton



MARGARET MORTON (American, 1948 – 2020)  
*Untitled*  
1989-1993  
Gelatin silver print  
Sheet: 10 × 8" (25.4 × 20.3 cm)  
Image: 7 1/2 × 7 1/2" (19.1 × 19.1 cm)  
Courtesy The Estate of Margaret Morton



TOM BURR (American, born 1963)  
*A Ramble in Central Park (one)*  
1992  
Wood, model building materials, and plexiglass  
Pedestal: 24 × 24 × 24" (61 × 61 × 61 cm)  
Overall: 24 × 24 × 27 5/8" (61 × 61 × 70.2 cm)  
Courtesy the artist and Bortolami, New York



TOM BURR (American, born 1963)  
*A Ramble in Central Park (two)*  
1992  
Wood, model building materials, and plexiglass  
Pedestal: 22 × 22 × 22" (55.9 × 55.9 × 55.9 cm)  
Overall: 22 × 22 × 25 3/8" (55.9 × 55.9 × 64.5 cm)  
Courtesy the artist and Bortolami, New York

**Life Between Buildings**

MoMA PS1, June 02, 2022 - January 16, 2023



NILOUFAR EMAMIFAR  
*Ocean Avenue*  
2022  
Wood, paint, dirt  
90 × 6 × 1 1/2" (228.6 × 15.2 × 3.8 cm)



MATTHEW SCHRADER (American, born 1984)  
*Ensemble*  
2018-2022  
C-prints, tape, ink, and PVC  
Dimensions variable  
Courtesy the artist



MATTHEW SCHRADER (American, born 1984)  
*Ailanthus*  
2022  
Ailanthus Altissima seeds  
Dimensions variable  
Courtesy the artist



DAVID L. JOHNSON (American, born 1993)  
*Snow*  
2014  
Video (color, sound)  
8 min., 49 sec.  
Courtesy the artist

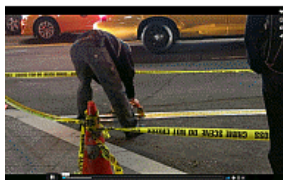

DAVID L. JOHNSON (American, born 1993)  
*One Liner*  
2013  
Video (color, sound)  
2 min., 14 sec.  
Courtesy the artist

**Life Between Buildings**

MoMA PS1, June 02, 2022 - January 16, 2023



DANIELLE DE JESUS (Nuyorican, born 1987)  
*Momma's garden*  
2022  
Acrylic on U.S. currency  
5 1/4 × 6 1/8" (13.3 × 15.6 cm)  
Courtesy the artist and Calderón, New York



DANIELLE DE JESUS (Nuyorican, born 1987)  
*Capicu*  
2022  
Acrylic on U.S. currency  
7 13/16 × 6 1/8" (19.9 × 15.6 cm)  
Courtesy the artist and Calderón, New York



DANIELLE DE JESUS (Nuyorican, born 1987)  
*Jose and Gina*  
2022  
Acrylic on U.S. currency  
10 7/16 × 12 1/4" (26.5 × 31.2 cm)  
Courtesy the artist and Calderón, New York



DANIELLE DE JESUS (Nuyorican, born 1987)  
*We plant too*  
2022  
Acrylic on U.S. currency  
5 1/4 × 6 1/8" (13.3 × 15.6 cm)  
Courtesy the artist and Calderón, New York



DANIELLE DE JESUS (Nuyorican, born 1987)  
*Casita*  
2022  
Acrylic on U.S. currency, and table cloth fabric  
7 13/16 × 6 1/8" (19.9 × 15.6 cm)  
Courtesy the artist and Calderón, New York

## Life Between Buildings

MoMA PS1, June 02, 2022 - January 16, 2023



DANIELLE DE JESUS (Nuyorican, born 1987)  
*7 stops to Manhattan from Jefferson Street*  
2022

Acrylic on U.S. currency  
5 1/4 × 6 1/8" (13.3 × 15.6 cm)  
Courtesy the artist and Calderón, New York



BECKY HOWLAND (American, born 1951)  
*Airwell with Mirror*  
2007

Watercolor on rice paper  
55 × 11 1/2" (139.7 × 29.2 cm)  
Courtesy the artist



PONCILI CREACIÓN (Puerto Rican, est. 2012)  
*Dwellers*  
2022

Discarded upholstery foam coated in paint  
Dimensions variable  
Courtesy the artists

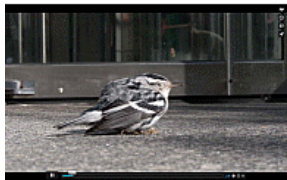

DAVID L. JOHNSON (American, born 1993)  
*Warbler*  
2019

Video (color, no sound)  
35 min., 26 sec.  
Courtesy the artist