# It's Alive: T1 Objects and Films

CT1546.1.AV
FILM-M/I

*MTV Buzzco Animation Compilation*

Accessioned object

W1970.20.AV
FILM-M/I

**Len Lye, New Zealander, 1901–1980**
*Kaleidoscope*
1935
Accessioned object

F2026.3
FILM

**Sally Cruikshank, American, born 1949**
*"Quasi at the Quackadero" animation cel (eye)*
1975
Vinyl paint on celluloid and pencil on paper
Sheet: 10 7/8 × 12" (27.6 × 30.5 cm)
Study Collection

F2026.4
FILM

**Sally Cruikshank, American, born 1949**
*"Quasi at the Quackadero" animation cel*
1975
Vinyl paint on celluloid and paper
Sheet: 10 7/8 × 12" (27.6 × 30.5 cm)
Study Collection

F2026.9
FILM

**Oscar Grillo, Argentine, born 1943**
*"Seaside Woman" animation cel (ship)*
1980
Vinyl paint on celluloid
Sheet: 13 7/8 × 17" (35.2 × 43.2 cm)
Study Collection

F2026.11
FILM

**Sky David, American, born 1947**
*"Luma Nocturna" animation art*
1974
Colored ink and metallic ink on colored paper
Sheet: 9 7/8 × 13" (25.1 × 33 cm)
Study Collection

# It's Alive: T1 Objects and Films

F2026.12
FILM

**Sara Petty, American**
*"Furies" animation art*
1977
Charcoal and pastel on paper
Sheet: 10 1/2 × 12" (26.7 × 30.5 cm)
Study Collection

F2026.19
FILM

**Richard Protovin, American, 1945–1991**
*"Blue River" diptych*
1981
colored ink and felt-tip pen on paper
Sheet: 8 1/4 × 16 1/2" (21 × 41.9 cm)
Study Collection

F2026.26
FILM

**Lou Bunin, American, 1904–1994**
*"Alice in Wonderland" White Rabbit plaster figure*
c. 1949
Plaster figure
11 1/2 × 4 × 4 1/2" (29.2 × 10.2 × 11.4 cm)
Study Collection

F2026.27
FILM

**Lou Bunin, American, 1904–1994**
*"Alice in Wonderland" Mad Hatter plaster figure*
c. 1949
Plaster figure
11 × 4 × 4 1/2" (27.9 × 10.2 × 11.4 cm)
Study Collection

F2026.28
FILM

**Lou Bunin, American, 1904–1994**
*"Alice in Wonderland" Fiddler Crab puppet*
c. 1949
Resin puppet
4 1/2 × 9 × 7 1/2" (11.4 × 22.9 × 19.1 cm)
Study Collection

# It's Alive: T1 Objects and Films

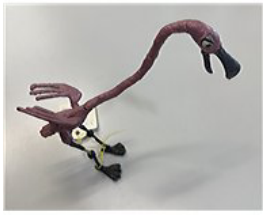

F2026.29
FILM

**Lou Bunin, American, 1904–1994**
*"Alice in Wonderland" Flamingo puppet*
c. 1949
Resin puppet
7 1/2 × 3 × 7 1/2" (19.1 × 7.6 × 19.1 cm)
Study Collection

F2026.36.1
FILM

**Hans Richter, American, born Germany. 1888–1976**
*"Dadascope" title card*
1961
Crayon and tempera paint on board
15 × 20" (38.1 × 50.8 cm)
Study Collection

F2026.36.2
FILM

**Hans Richter, American, born Germany. 1888–1976**
*"Dadascope" title card: Kurt Schwitters*
1961
Crayon and tempera paint on board
15 × 20" (38.1 × 50.8 cm)
Study Collection

F2026.36.3
FILM

**Hans Richter, American, born Germany. 1888–1976**
*"Dadascope" title card: Marcel Duchamp*
1961
Crayon and tempera paint on board
15 × 20" (38.1 × 50.8 cm)
Study Collection

F2026.36.4
FILM

**Hans Richter, American, born Germany. 1888–1976**
*"Dadascope" title card: Jean Arp*
1961
Crayon and tempera paint on board
15 × 20" (38.1 × 50.8 cm)
Study Collection

# It's Alive: T1 Objects and Films

F2026.36.5
FILM

**Hans Richter, American, born Germany. 1888–1976**
*"Dadascope" title card: Philippe Soupault*
1961
Crayon and tempera paint on board
15 × 20" (38.1 × 50.8 cm)
Study Collection

F2026.36.8
FILM

**Hans Richter, American, born Germany. 1888–1976**
*"Dadascope" title card: Man Ray*
1961
Crayon and tempera paint on board
15 × 20" (38.1 × 50.8 cm)
Study Collection

F2026.37
FILM

*"Skeleton Dance" poster*
1929
Frame: 41 7/8 × 30 11/16 × 1 9/16" (106.4 × 78 × 4 cm)
Study Collection

F2026.39
FILM

**Philip Stapp, American, 1908 – 2003**
*"Interstices: A Silent Fugue" scroll*
1991
Paint, ink, and pencil on craft paper scroll
Sheet (unrolled): 14 1/4 × 289 1/2" (36.2 × 735.3 cm)
Case: 5 1/4 × 19 1/2 × 21 1/2" (13.3 × 49.5 × 54.6 cm)
Study Collection

F2026.42.1
FILM

**Jeff Scher, American, born 1954**
*"Garden of Regrets" animation card #1*
1995
Mixed media on cardstock
Sheet: 5 1/8 × 7" (13 × 17.8 cm)
Study Collection

# It's Alive: T1 Objects and Films

F2026.42.2
FILM

**Jeff Scher, American, born 1954**
*"Garden of Regrets" animation card #5*
1995
Mixed media on cardstock
Sheet: 5 1/8 × 7" (13 × 17.8 cm)
Study Collection

F2026.42.3
FILM

**Jeff Scher, American, born 1954**
*"Garden of Regrets" animation card #9*
1995
Mixed media on cardstock
Sheet: 5 1/8 × 7" (13 × 17.8 cm)
Study Collection

F2026.42.4
FILM

**Jeff Scher, American, born 1954**
*"Garden of Regrets" animation card #13*
1995
Mixed media on cardstock
Sheet: 5 1/8 × 7" (13 × 17.8 cm)
Study Collection

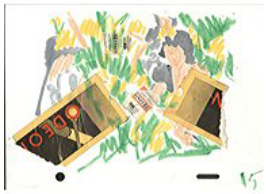

F2026.42.5
FILM

**Jeff Scher, American, born 1954**
*"Garden of Regrets" animation card #15*
1995
Mixed media on cardstock
Sheet: 5 1/8 × 7" (13 × 17.8 cm)
Study Collection

F2026.42.6
FILM

**Jeff Scher, American, born 1954**
*"Garden of Regrets" animation card #20*
1995
Mixed media on cardstock
Sheet: 5 1/8 × 7" (13 × 17.8 cm)
Study Collection

# It's Alive: T1 Objects and Films

F2026.42.7
FILM

**Jeff Scher, American, born 1954**
*"Garden of Regrets" animation card #23*
1995
Mixed media on cardstock
Sheet: 5 1/8 × 7" (13 × 17.8 cm)
Study Collection

F2026.42.8
FILM

**Jeff Scher, American, born 1954**
*"Garden of Regrets" animation card #26*
1995
Mixed media on cardstock
Sheet: 5 1/8 × 7" (13 × 17.8 cm)
Study Collection

F2026.42.9
FILM

**Jeff Scher, American, born 1954**
*"Garden of Regrets" animation card #28*
1995
Mixed media on cardstock
Sheet: 5 1/8 × 7" (13 × 17.8 cm)
Study Collection

F2026.42.10
FILM

**Jeff Scher, American, born 1954**
*"Garden of Regrets" animation card #32*
1995
Mixed media on cardstock
Sheet: 5 1/8 × 7" (13 × 17.8 cm)
Study Collection

F2026.42.11
FILM

**Jeff Scher, American, born 1954**
*"Garden of Regrets" animation card #36*
1995
Mixed media on cardstock
Sheet: 5 1/8 × 7" (13 × 17.8 cm)
Study Collection

# It's Alive: T1 Objects and Films

F2026.42.12
FILM

**Jeff Scher, American, born 1954**
*"Garden of Regrets" animation card #57*
1995
Mixed media on cardstock
Sheet: 5 1/8 × 7" (13 × 17.8 cm)
Study Collection

F2026.42.13
FILM

**Jeff Scher, American, born 1954**
*"Garden of Regrets" animation card #60*
1995
Mixed media on cardstock
Sheet: 5 1/8 × 7" (13 × 17.8 cm)
Study Collection

F2026.42.14
FILM

**Jeff Scher, American, born 1954**
*"Garden of Regrets" animation card #61*
1995
Mixed media on cardstock
Sheet: 5 1/8 × 7" (13 × 17.8 cm)
Study Collection

F2026.42.15
FILM

**Jeff Scher, American, born 1954**
*"Garden of Regrets" animation card #69*
1995
Mixed media on cardstock
Sheet: 5 1/8 × 7" (13 × 17.8 cm)
Study Collection

F2026.42.16
FILM

**Jeff Scher, American, born 1954**
*"Garden of Regrets" animation card #73*
1995
Mixed media on cardstock
Sheet: 5 1/8 × 7" (13 × 17.8 cm)
Study Collection

# It's Alive: T1 Objects and Films

F2026.42.17
FILM

**Jeff Scher, American, born 1954**
*"Garden of Regrets" animation card #79*
1995
Mixed media on cardstock
Sheet: 5 1/8 × 7" (13 × 17.8 cm)
Study Collection

F2026.42.18
FILM

**Jeff Scher, American, born 1954**
*"Garden of Regrets" animation card #85*
1995
Mixed media on cardstock
Sheet: 5 1/8 × 7" (13 × 17.8 cm)
Study Collection

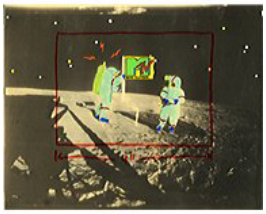

F2026.43.1
FILM

**Buzzco Associates**
*MTV cel setup: Astronauts*
c. 1983
Marker and pencil on celluloid and photo paper
11 7/8 × 14" (30.2 × 35.6 cm)
Study Collection

F2026.43.2
FILM

**Buzzco Associates**
*MTV cel setup: Madonna*
c. 1983
Marker and pencil on celluloid and photo paper
10 7/8 × 13 1/4" (27.6 × 33.7 cm)
Study Collection

F2026.43.3
FILM

**Buzzco Associates**
*MTV cel setup: Yoko Ono and  John Lennon*
c. 1983
Marker and pencil on celluloid and photo paper
10 1/2 × 12 1/2" (26.7 × 31.8 cm)
Study Collection

# It's Alive: T1 Objects and Films

F2026.43.4
FILM

**Buzzco Associates**
*MTV cel setup: David Bowie*
c. 1983
Marker and pencil on celluloid and photo paper
10 1/2 × 12 1/2" (26.7 × 31.8 cm)
Study Collection

F2026.43.5
FILM

**Buzzco Associates**
*MTV cel setup: The Go-Go's*
c. 1983
Marker and pencil on celluloid and photo paper
10 1/2 × 12 1/2" (26.7 × 31.8 cm)
Study Collection

F2026.43.6
FILM

**Buzzco Associates**
*MTV cel setup: Billy Idol*
c. 1983
Marker and pencil on celluloid and photo paper
10 1/2 × 12 1/2" (26.7 × 31.8 cm)
Study Collection

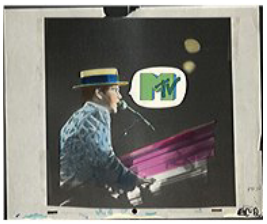

F2026.43.7
FILM

**Buzzco Associates**
*MTV cel setup: Elton John*
c. 1983
Marker and pencil on celluloid and photo paper
10 1/2 × 12 1/2" (26.7 × 31.8 cm)
Study Collection

F2026.43.8
FILM

**Buzzco Associates**
*MTV cel setup: Donna Summer*
c. 1983
Marker and pencil on celluloid and photo paper
10 1/2 × 12 1/2" (26.7 × 31.8 cm)
Study Collection

# It's Alive: T1 Objects and Films

F2026.43.9
FILM

**Buzzco Associates**
*MTV cel setup: Huey Lewis and the News*
c. 1983
Marker and pencil on celluloid and photo paper
10 1/2 × 12 1/2" (26.7 × 31.8 cm)
Study Collection

F2026.43.10
FILM

**Buzzco Associates**
*MTV cel setup: Cyndi Lauper*
c. 1983
Marker and pencil on celluloid and photo paper
10 1/2 × 12 1/2" (26.7 × 31.8 cm)
Study Collection

F2026.43.11
FILM

**Buzzco Associates**
*MTV cel setup: Pat Benatar*
c. 1983
Marker and pencil on celluloid and photo paper
10 1/2 × 12 1/2" (26.7 × 31.8 cm)
Study Collection

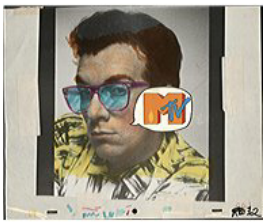


F2026.43.12
FILM

**Buzzco Associates**
*MTV cel setup: Elvis Costello*
c. 1983
Marker and pencil on celluloid and photo paper
10 1/2 × 12 1/2" (26.7 × 31.8 cm)
Study Collection

F2026.43.13
FILM

**Buzzco Associates**
*MTV cel setup: Eurythmics*
c. 1983
Marker and pencil on celluloid and photo paper
10 1/2 × 12 1/2" (26.7 × 31.8 cm)
Study Collection